

Georges Bizet

Nº 3

CARMEN

OTTAVINO Allegretto moderato

ppp

ten.

ten.

un poco meno pp

ten.

meno p

ten.

ten.

cresc. poco a poco

ten.

ten.

mf

f

OTTAVINO

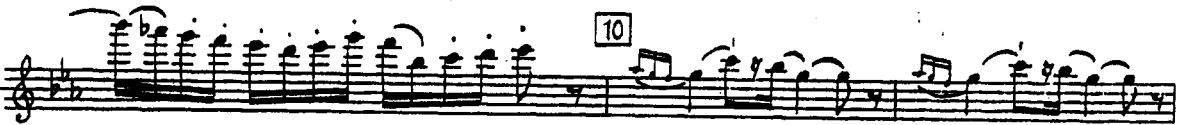
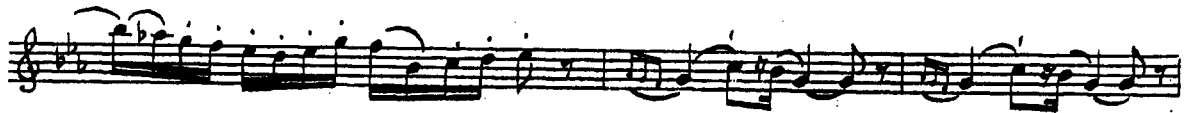
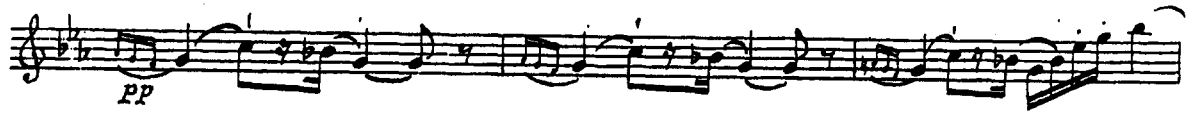

IV. SYMPHONIE

Kleine Flöte

Peter I. Tschairowsky, Op. 36

III. SCHERZO Pizzicato ostinato

Allegro A 32 B 28 C 14 D 42

Meno mosso (Ob.) (Fl. 1 & 2)

E 16

ff Tempo I 14 F (K. 2) 9 P

2 G 12 129 H 2 2

più f mf f

cresc.

15

SEMIRAMIDE

SINFONIA

G. ROSSINI

Allegro vivace
1. e Ott.
mf rinfor. *ff*

Poco mosso
p *res.* *f*

Allegro
1. e Ott.
pp

Fl. solo
p *f* *p* *Ott.*

Ott.

Fl. solo
p *f* *p*

Ott. (*Ott.*)
f *p*

LA GAZZA LADRA
SINFONIA

G. ROSSINI

L'ITALIANA IN ALGERI
SINFONIA

G. ROSSINI

Allegro
Solo

Solo
p dolce

SINFONIA

Nº 8

D. SHOSTAKOVICH

IV.

Largo $\text{♩} = 50$

Solo
pp

rit...

AIDA

G. VERDI

Allegro mosso $\text{♩} = 144$

I.
II. e Ott. Pulaco. e leggero

mf

più leggero come prima

Ott. Solo
I. e Ott. *pp*

Othello

Atto Primo

Giuseppe Verdi

Allegro $\text{♩} = 120$

6 *p*

9

13 *mf*

17 *pp*

23

25 *p*

32 *f* *p*

36 *f* *p*

39 *pp leggiero*

41

Allegro con brio $\text{♩} = 120$

87 *f*

Holt / Peters

[Allegro con brio] [Lo stesso movimento]

Allegro moderato $\text{♩} = 88$

Atto Terzo

OVERTURE - THE SILKEN LADDER

ROSSINI

13 $\text{♩} = c. 126$ Soli with Oboe

p

cresc. *f*

G. VERDI
REQUIEM
N° 5 AGNUS DEI

$\text{♩} = 84$
ANDANTE

13 (Voci solo) 13 (Orchestra) (Violino)

42 (Flauto) *pp* *dolcissimo*

47

52

57 *p*

62 *pp* 4 Re - qui -

70 *pp* - am sem - pi -

Flauto III - Ottavino

MA MÈRE L'OYE

MAURICE RAVEL

I. Pavane de la Belle au bois dormant

1^{re} Gds
FLÛTE

Lent.

SOLO

2^e Gds
FLÛTE

pp *expressif*

pp

Aus der neuen Welt. — Z nového světa.

SYMPHONIE.

Flauto II.

Ant. Dvořák, Op. 95.

Allegro molto.

10

Vcl. I.

I Solo

pp

12 Solo.

pp

DAPHNIS ET CHLOE

Suite II

MAURICE RAVEL
(1875-1937)

Lent $\text{♩} = 50$

1. *pp* 12 12 12 12

Or. Fl. 2. *pp* 12 12 12 12

1. Or. Fl.
mf

2. Or. Fl.
mf

Fl. en sol

1. Gr. Fl.
p

2. Gr. Fl.
p

