

PDF

DOUZE ÉTUDES

pour Caisse-Claire

TWELVE STUDIES | ZWÖLF ETÜDEN | DOCE ESTUDIOS
for the Drum | für die Trommel | para Tambor militar

JACQUES DELECLUSE

Soliste au Théâtre National de l'Opéra
et à la Société des Concerts du Conservatoire

1

GRINTA!

♩ = 78

- Staff 3:** Includes a trill and a triplet. Dynamics range from *f* to *p*.
- Staff 4:** Features a trill and a triplet. Dynamics include *f* and *p subito*.
- Staff 5:** Includes a trill and a triplet. Dynamics range from *p* to *f*. A *cras.* (crescendo) marking is present.
- Staff 6:** Features a trill and a triplet. Dynamics include *p*, *mf*, and *f*.
- Staff 7:** Includes a trill and a triplet. Dynamics range from *f* to *p*.
- Staff 8:** Features a trill and a triplet. Dynamics include *p sub.* and *p*.
- Staff 9:** Includes a trill and a triplet. Dynamics range from *mf* to *p*. A tempo change is indicated: *Un poco rit.* followed by *Tempo*.
- Staff 10:** Features a trill and a triplet. Dynamics include *f*, *p sub.*, and *p sub.*
- Staff 11:** Includes a trill and a triplet. Dynamics range from *p sub.* to *f*.

GONDENBERG

PDF

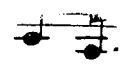

XXXVIII

Vivace

- Staff 1: *MI*, *SI*, *R3*
- Staff 2: *PP*, *D*
- Staff 3: *S*, *S*

PAYSON

CYMBAL EXERCISE

PDF

- Staff 1: *mf*, *f*, *p* cresc.
- Staff 2: *f*, *p* cresc., *f*, *ff*
- Staff 3: *p*, followed by a decrescendo hairpin.
- Staff 4: *pp*, followed by a decrescendo hairpin and the instruction "fade".
- Staff 5: *mf*, "Muffle" (indicated by a vertical bar), *f*
- Staff 6: *p*
- Staff 7: *pp*, cresc., *f*, *f* (with a decrescendo hairpin), *f*
- Staff 8: *pp* cresc., *mf*, *f*, *ff*, *mf*
- Staff 9: *f*, *ff*

9. CASSA
PAYSON
PBE

BASS DRUM EXERCISE

Allegro

- Staff 1:** *p*, *mf*, *cresc.*, *ff*
- Staff 2:** *pp*, *p*, *mf*, *poco f*, *secco*
- Staff 3:** *f*, *mp*, *Cannon-shot*, *poco secco*
- Staff 4:** *cresc.*, *sfz*, *mf*, *p*, *tres secco*
- Staff 5:** *pp*, *cresc.*, *f*
- Staff 6:** *p*, *mf*, *p*, *mf*, *p*, *Center*, *edge*
- Staff 7:** *Center*, *edge*, *sfz*, *Center*, *pp*, *Muffle d. with cl.*
- Staff 8:** *sfz*, *sfz*, *sfz*, *sfz*, *pp*, *sfz*, *to hard*
- Staff 9:** *p*, *cresc.*, *f*, *muffler*
- Staff 10:** *sempre*, *Switch in L.H.*
- Staff 11:** *SWITCH (SO/ BAMB)*, *(Pelle)*, *(Pelle)*
- Staff 12:** *mf*, *cresc.*, *ff*

TAMBUR
P.F.

SCHEHERAZADE

Third Movement

Snare Drum (Tambur Piccolo)

Nicolai Rimsky-Korsakov

Andantino quasi Allegretto

Viol. I

24 (A) 24 (B) 14 (C)

(D) pocchiss. piu mosso
p dim. pp

(E) 8 (F) 4

4 5

pp

4 (G) 4 (H) 7

p

4

p f

(I) Come prima (K) Lento Recit.
8 6 3
Viol. Solo Cad.

(L) Tempo I. (M) (N) 9 2 5 7

allarg. a tempo
assai

(O) 24 (P) 4 2 Fl. a tempo, scherz. 4

pocchiss. piu animato poco rit. rit. molto pp

SCHEHERAZADE

Snare Drum (Tambur Piccolo)

Fourth Movement

Nicolai Rimsky-Korsakov

Allegro Molto

Recit. Lento

Allegro molto e frenetico

4 1 18

G.P. G.P. Viol solo

Lento Recit. Vivo 24

G.P. Viol. Cad. Triang.

11

Fl. *mf*

15

f > p

3 16 16 16

Tamborine

mf > p

16 32 32 21

f *mf*

4 8 12 16 18

cresc. *sf pp* Tamburino

11 16 3

3 3 3 3

3 1 3

1 1 1

mf

3 3

(R) 15 (S) *tr*

sf \rightarrow *p* *f*

tr *tr* 1 *tr* *tr* *tr* 3

(T) 4 4 8 12 15

mf *dim.* *pp*

(U) 16 (V) 28 7 *tr* 7 *tr* 3 *tr*

fz *fz*

2 *tr* 3 *tr* 2 *tr* *tr*

fz *fz* *fz* *fz* *fz*

(W) Spiritoso 4 14

1 3 *tr* *tr*

mf *cresc.* *f*

tr *tr* *tr* 3 *tr* *tr*

Allegro non troppo e maestoso 11

tr *tr* *tr* *tr*

Tempo come 1^o Lento Recit.

(X) 6 (Y) 18 (Z) 6 3

Alla breve 10 1 4

Viol. Solo Cad. a tempo

TAMBURO
PDF

Alborado del gracioso aus „Miroirs“

Maurice Ravel

Bolero

ff *pp* *pp* *ff* *p* *f*

Ruf *cresc.* Ruf

ALEXANDER NEVSKY

Cantata

X/CLIFONO

PDP

XYLOPHONE

Arise, Ye Russian People!

By Serge Prokofieff

Allegro Risoluto ($\text{♩} = 72$)

(30) Solo

FLUTES AND XYLOPHONE

Alexander's Entry Into Pskov

Allegro ma non troppo ($\text{♩} = 84$)

(81) Soli

Lakmé

Nr. 10 Szene und Legende von der Tochter des Paria (Glöckchen-Arie)
Allegro moderato più animato

Léo Delibes

p DD DD

1 1

3 1

1

S DD S

9LOCKENSPIEL

PDF

S

L'Apprenti Sorcier
Der Zauberlehrling

S

Scherzo

Vif ♩. = 126 (rythmé ternaire)

Paul Dukas
1897

(17) 3

p et détaché

esc.

(18) *fz* *rfz* *più f*

(19) *sempre cresc.*

22 *Au Mouv*

trun trun trun 24

26 *Scherzando*

40 *Toujours plus animé*

52

I. STRAVINSKIJ

Le sacre du printemps

3

DANZA SACRALE

ppf

G-Cassa & Piatti

DANZA SACRALE

G-Cassa & Piatti

4

Additional markings include *3* and *2* below the final measure, and various rhythmic symbols (triangles and rectangles) above the staves.

5

PDF

ranassa e piatti

I. STRAVINSKIJ

Petruška

123 Sostenuto, $\text{♩} = 60$
Tam-Tam. (Timp. stick)

124

125

126

127 Doppio movimento

128

129

130 Con furore, $\text{♩} = 188$
S.D. with snares

131

